A FEW DAYS AGO.

ZWORD'S SECRET HEADQUARTERS
UNDISCLOSED LOCATION

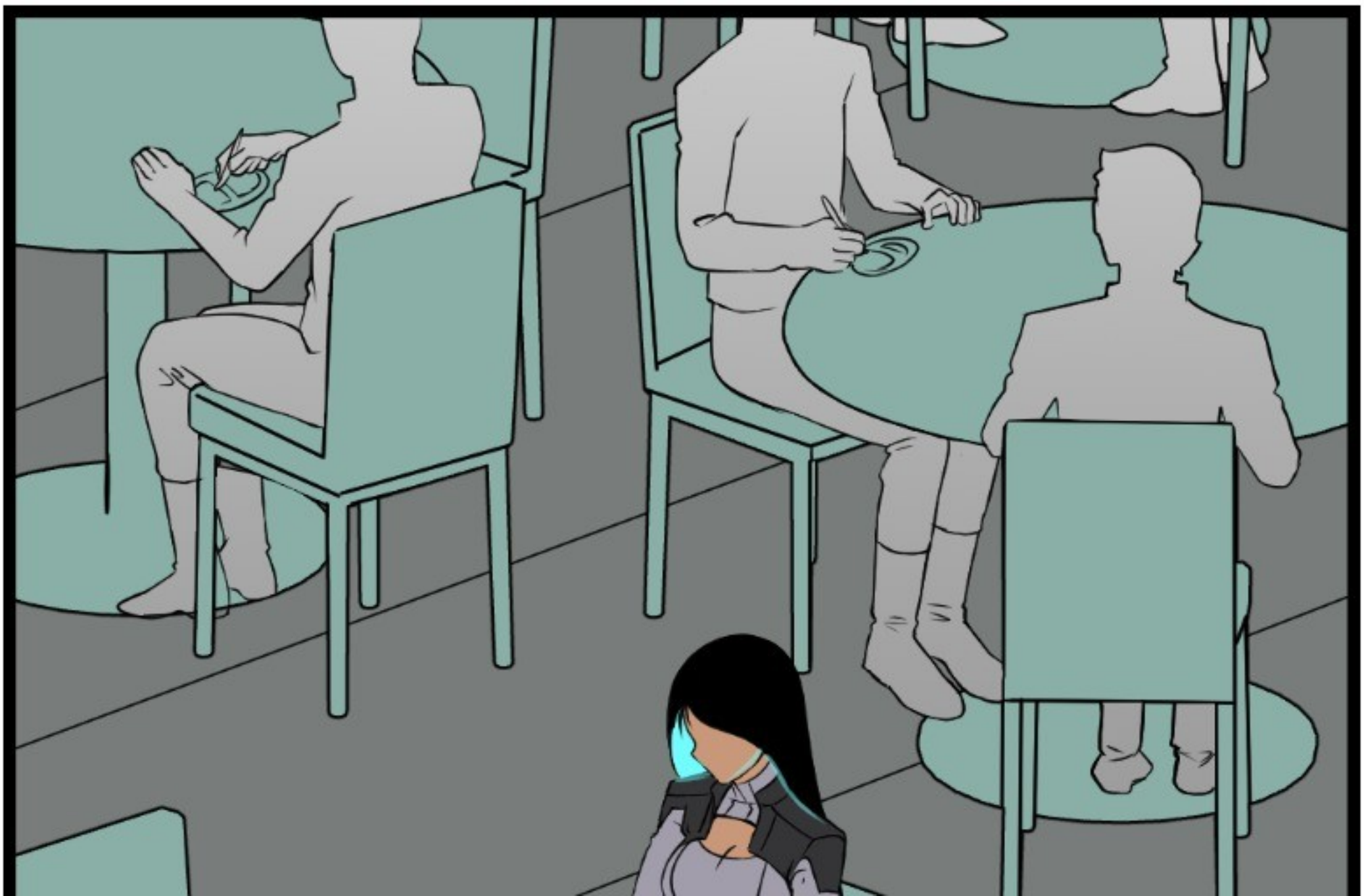

MS. OLGA, HERE'S THE INVESTIGATION REPORT YOU ASKED FOR.

I DIDN'T ASK YOU TO INVESTIGATE ANYTHING. WHAT

IS IT?

OH, NOW

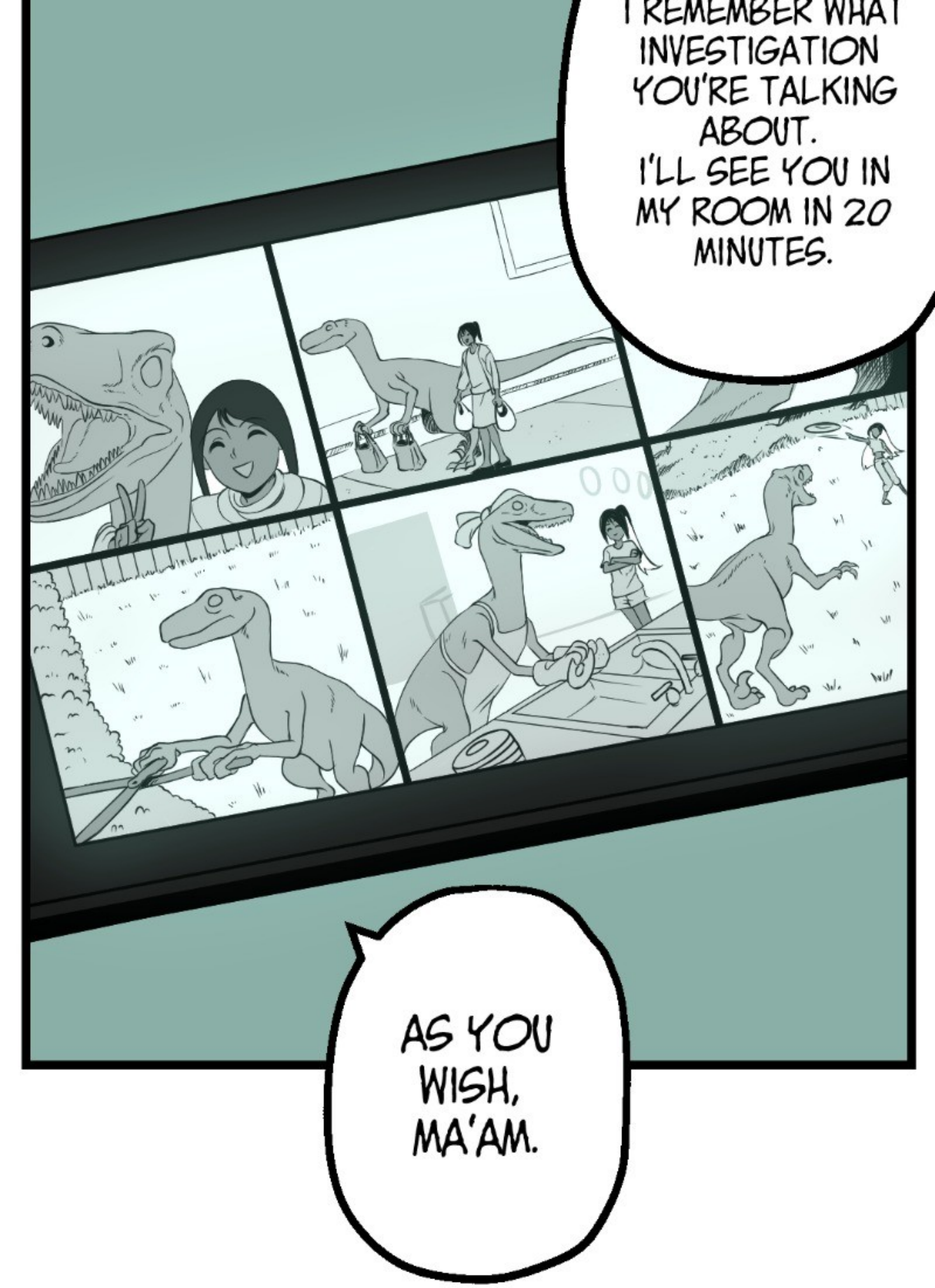
I REMEMBER WHAT INVESTIGATION YOU'RE TALKING ABOUT. I'LL SEE YOU IN MY ROOM IN 20 MINUTES.
AS YOU WISH, MA'AM.

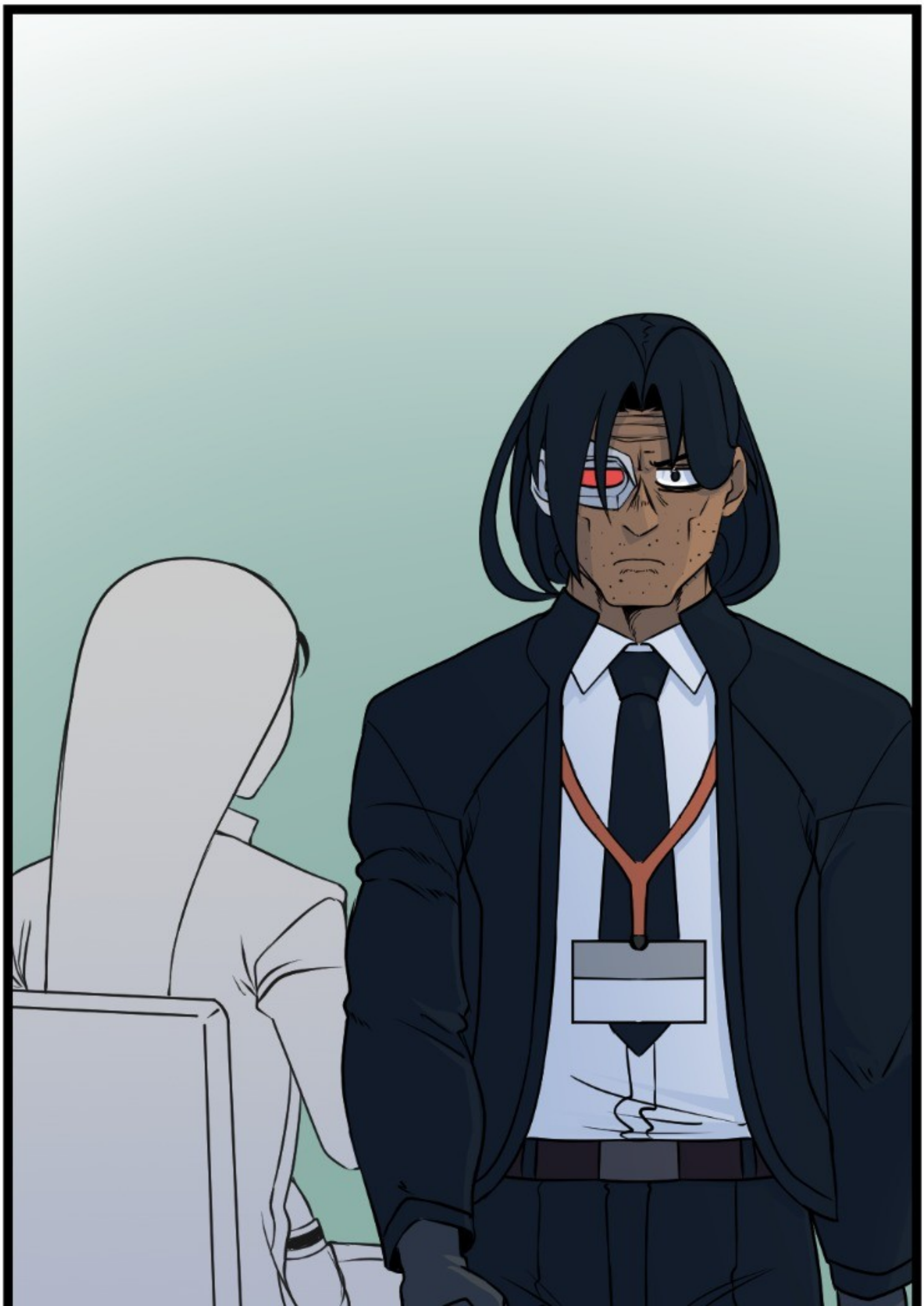

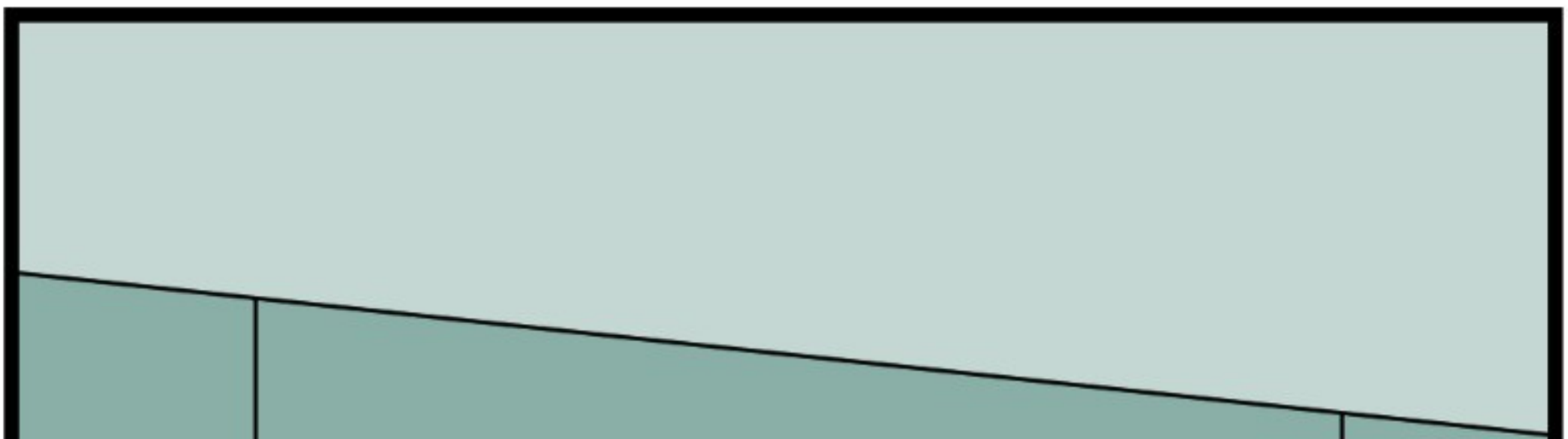

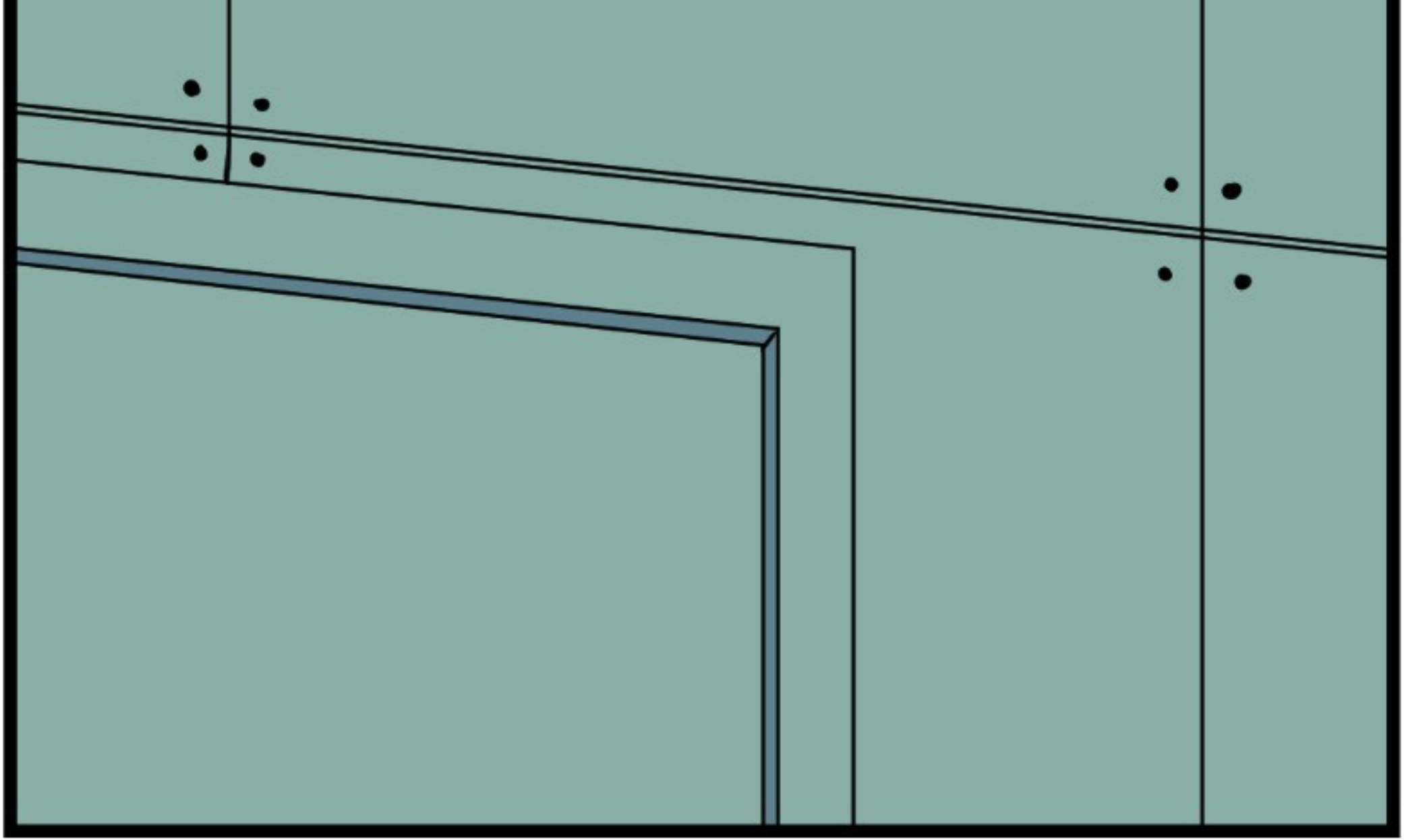

Z-149, YOU CAN COME IN.

LET'S MAKE THIS FAST. I NEED YOU TO...

WHAT! WHAT DO YOU THINK YOU'RE DOING?!

ISN'T
THIS THE REASON
YOU'RE TRYING TO
BLACKMAIL ME WITH
THE PICTURE OF MY
RAPTOR CLONES?

I DID THAT BECAUSE I WANT INFORMATION ABOUT MY DAUGHTER!

OH,
IS THAT WHY?
WELL, I GUESS
I CAN DO THAT.

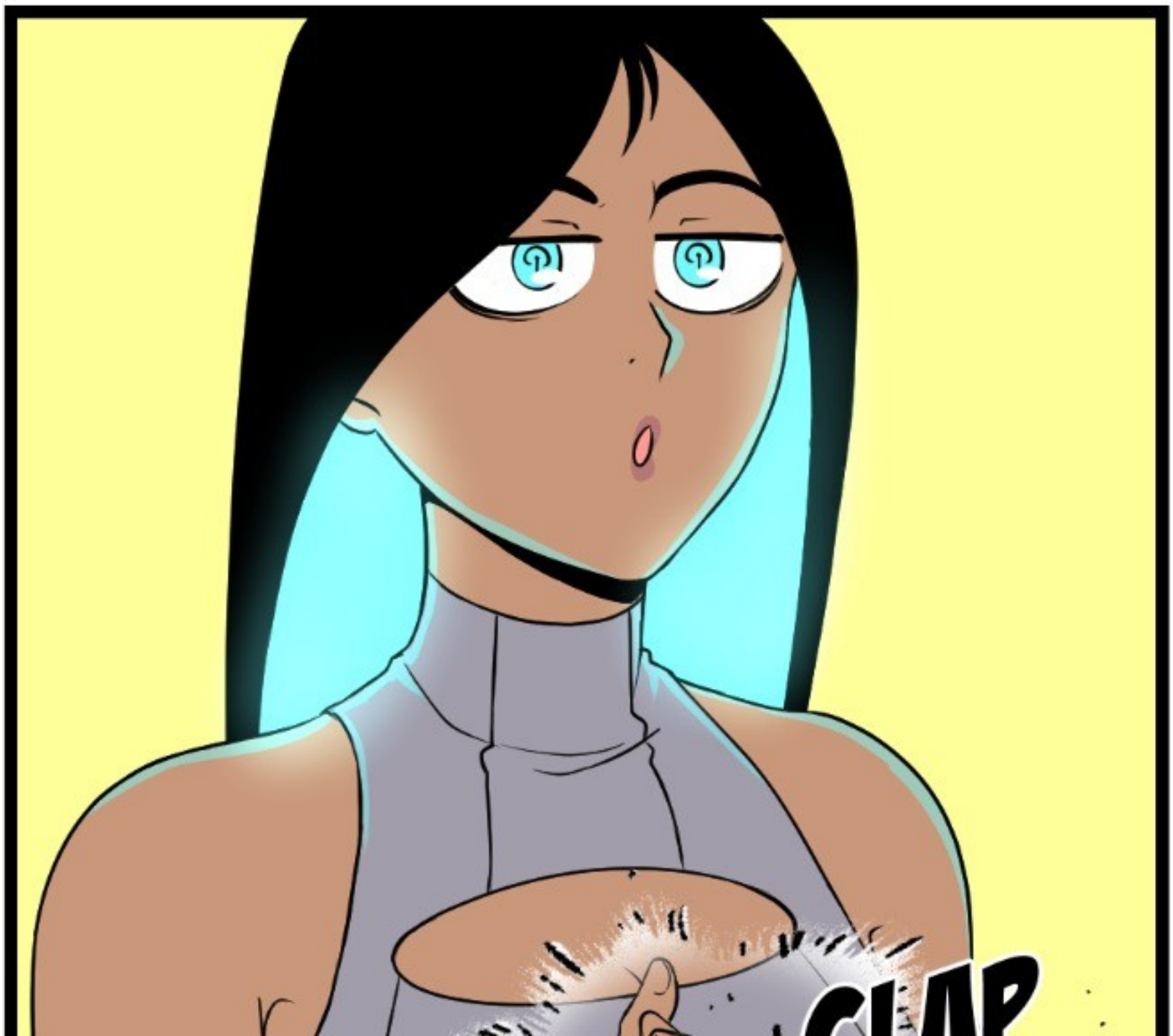

CLAP

NO NEED TO DROP YOUR PANTS.

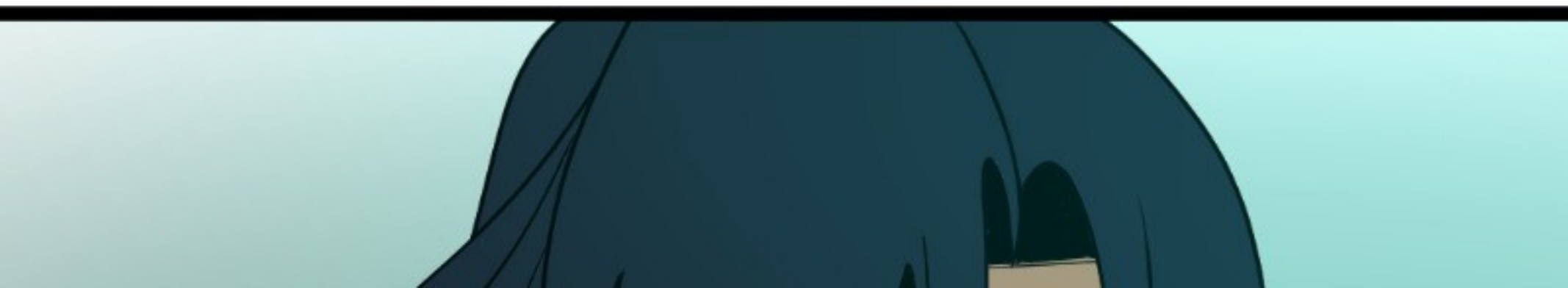

BUT I DO WANT INFORMATION ABOUT MY DAUGHTER.

THIS DEVICE HAS ALL OF ITEM'S INFORMATION, I MEAN, SYLVIA'S.

I WILL SEE ABOUT SENDING YOU TO ASTRO CITY AS SOON AS POSSIBLE.

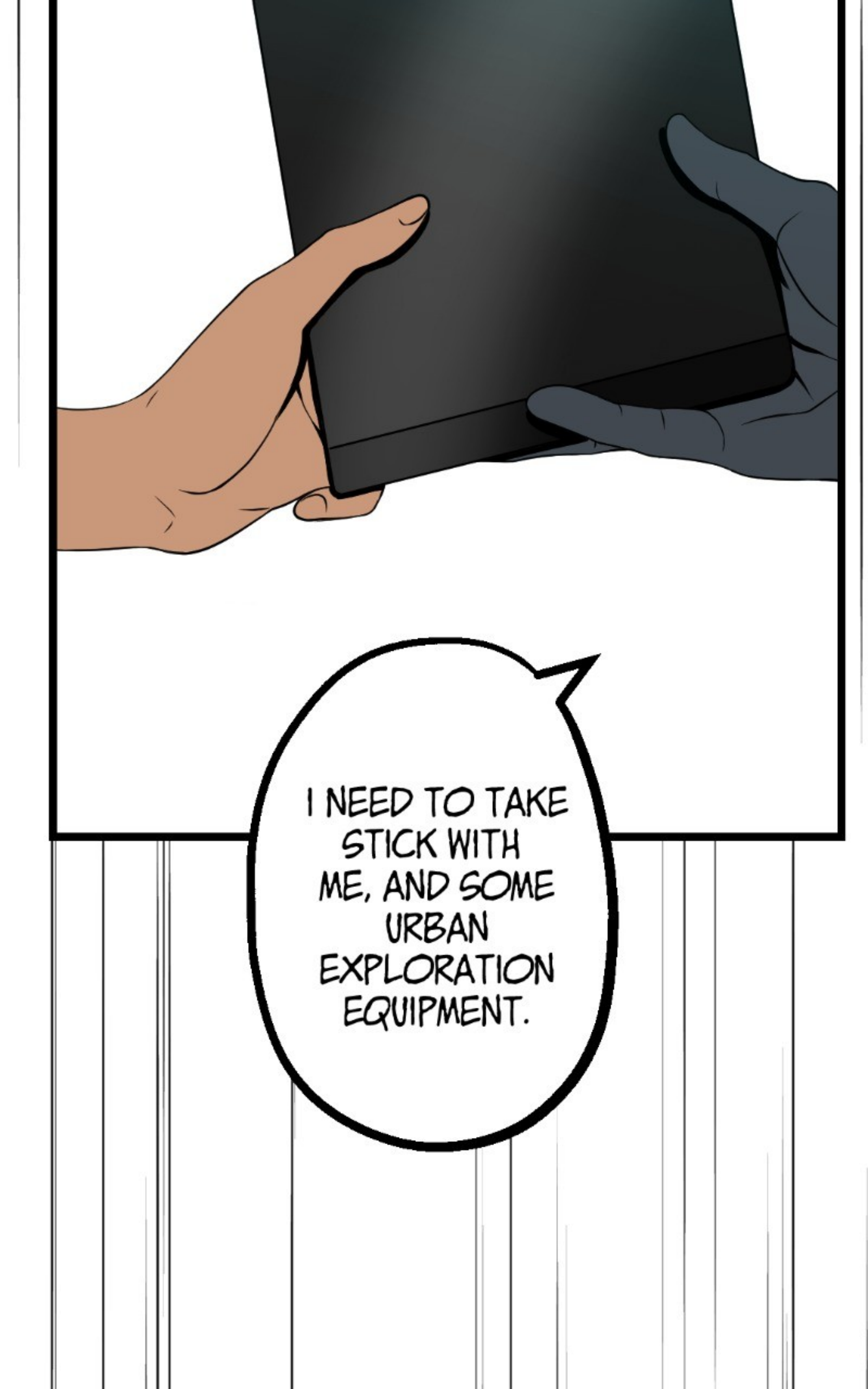
I NEED TO TAKE STICK WITH ME, AND SOME URBAN EXPLORATION EQUIPMENT.

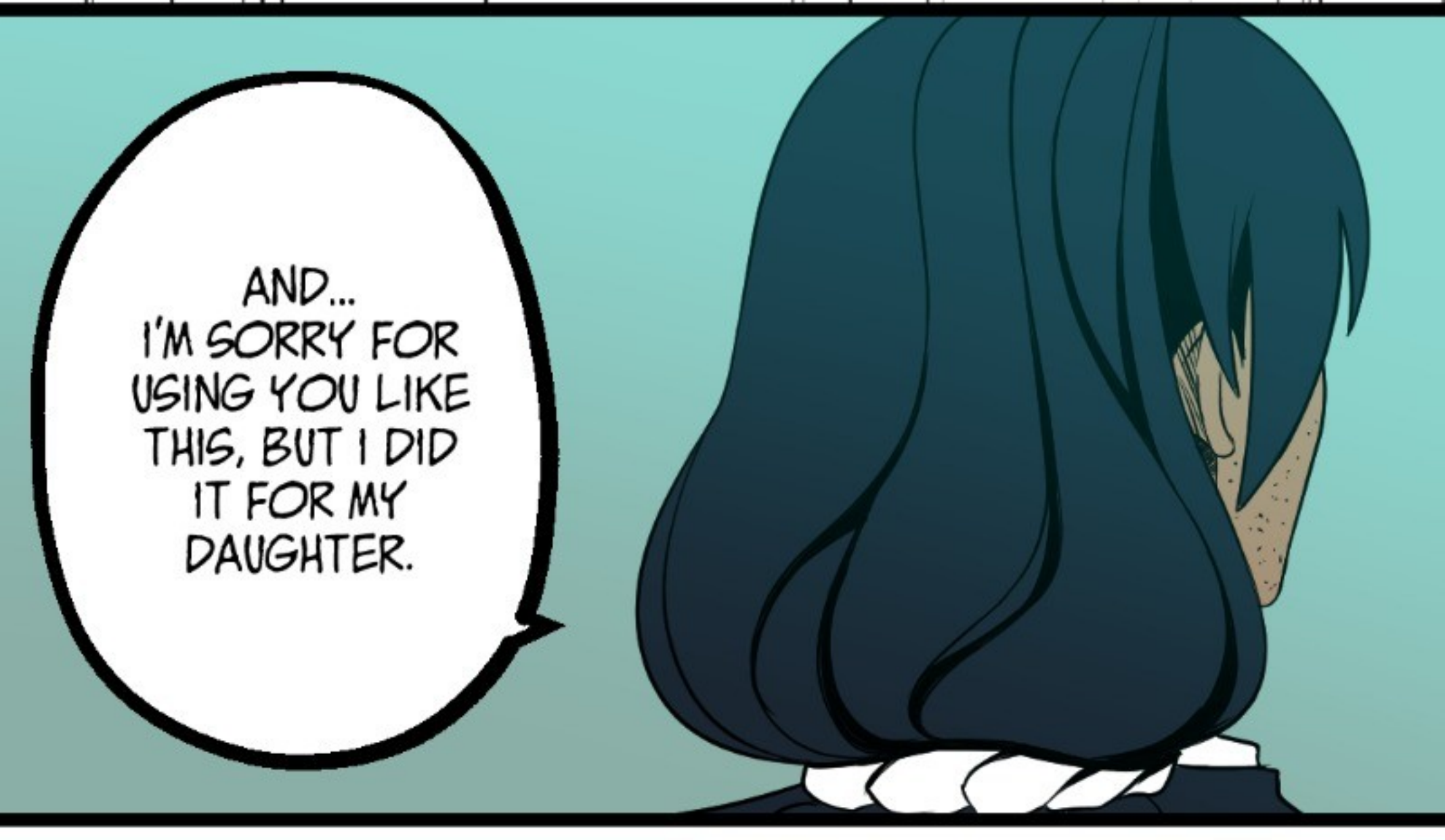
AND...
I'M SORRY FOR USING YOU LIKE THIS, BUT I DID IT FOR MY DAUGHTER.

BUT...

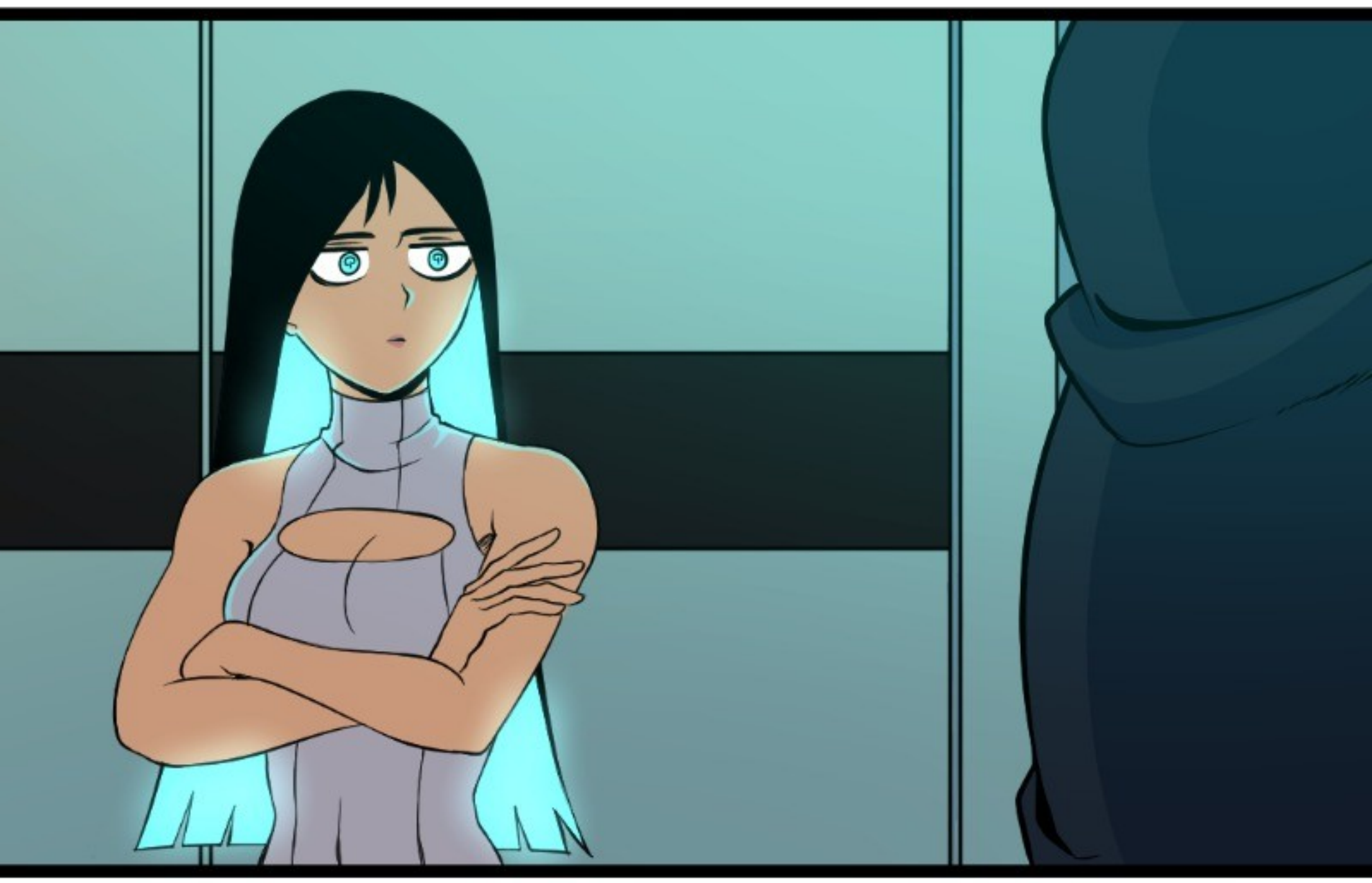

IF SOMEONE EVER TRIES WHAT YOU THOUGHT I WAS GOING TO DO...

PLEASE LET ME KNOW, I WILL TAKE CARE OF IT MYSELF.

E-EVEN IF IT SOUNDS HYPOCRITICAL OF ME AT THIS POINT.

WHAT WEIRDO.

LATER

GIVE HIM ANYTHING HE MAY NEED.

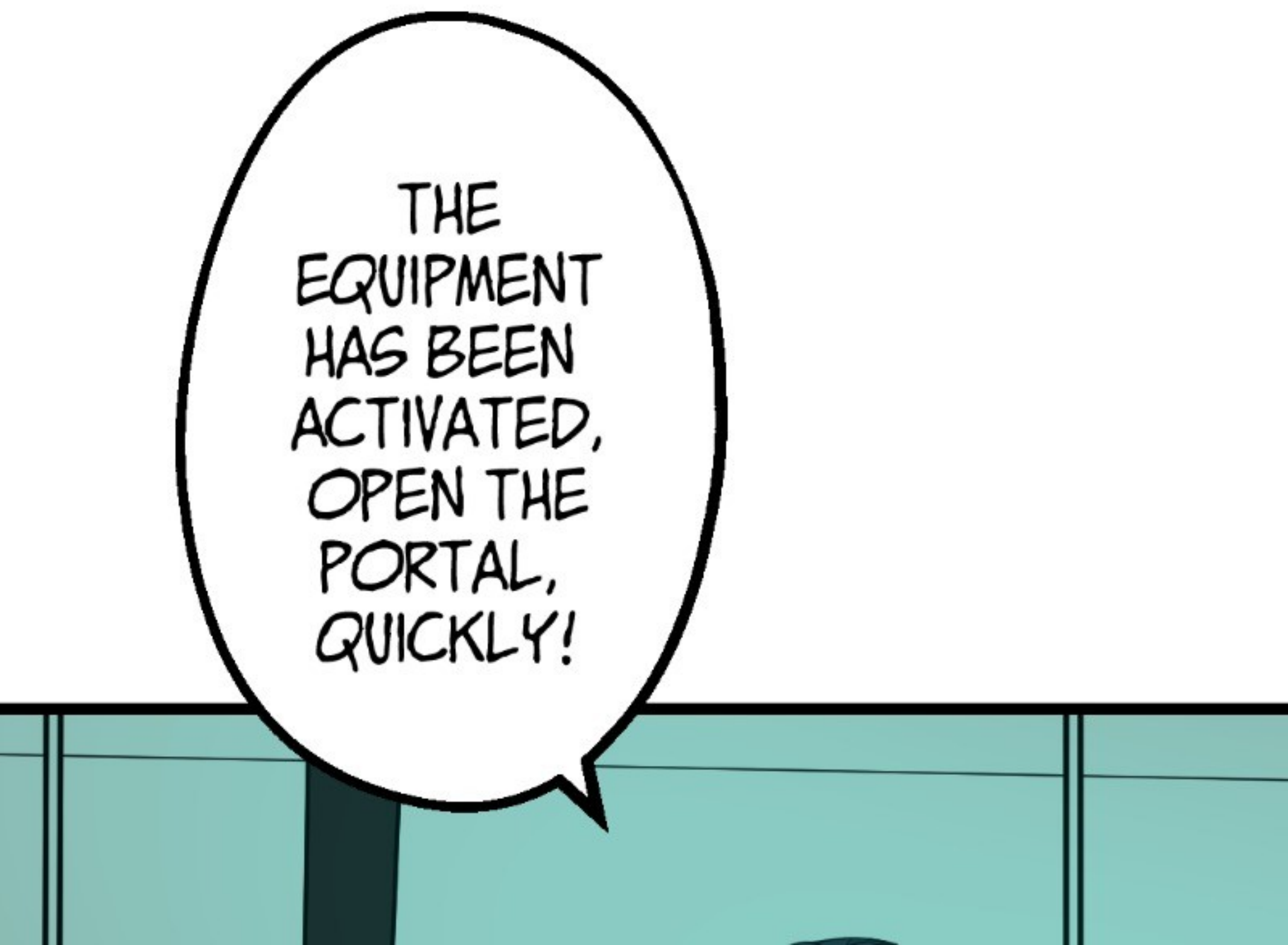
THE EQUIPMENT HAS BEEN ACTIVATED, OPEN THE PORTAL, QUICKLY!

HOW COME I DON'T HAVE ANY EQUIPMENT ?
BECAUSE YOU'RE A JANITOR WHO HAS JUST BEEN PROMOTED TO BE MY PARTNER.
OH... THAT'S WHY.

ARE YOU READY?
NO!

WELL, YOU WILL BE.

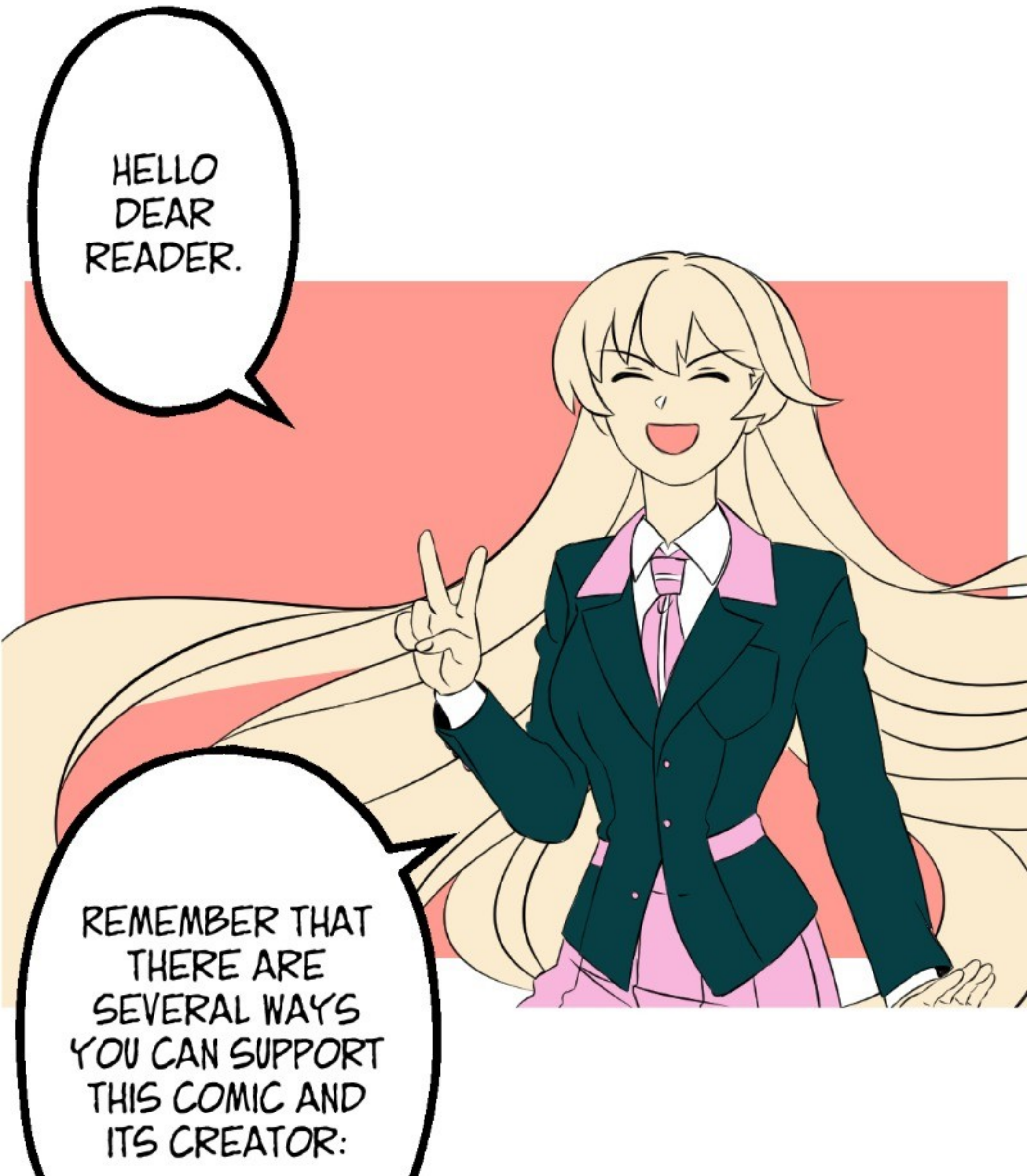
HELLO DEAR READER.
REMEMBER THAT THERE ARE SEVERAL WAYS YOU CAN SUPPORT THIS COMIC AND ITS CREATOR:

+ Subscribe
Superhero
OVERPOWERED!
riaru
IF THIS IS THE FIRST TIME YOU READ THIS COMIC AND YOU LIKED IT, DON'T FORGET TO SUBSCRIBE.
IF YOU ARE A REGULAR READER YOU CAN LEAVE YOUR LIKE AND RATE THIS COMIC, IN ADDITION IF YOU ALSO INTERACT IN THE COMMENTS BY LEAVING YOUR OPINION YOU ARE HELPING US

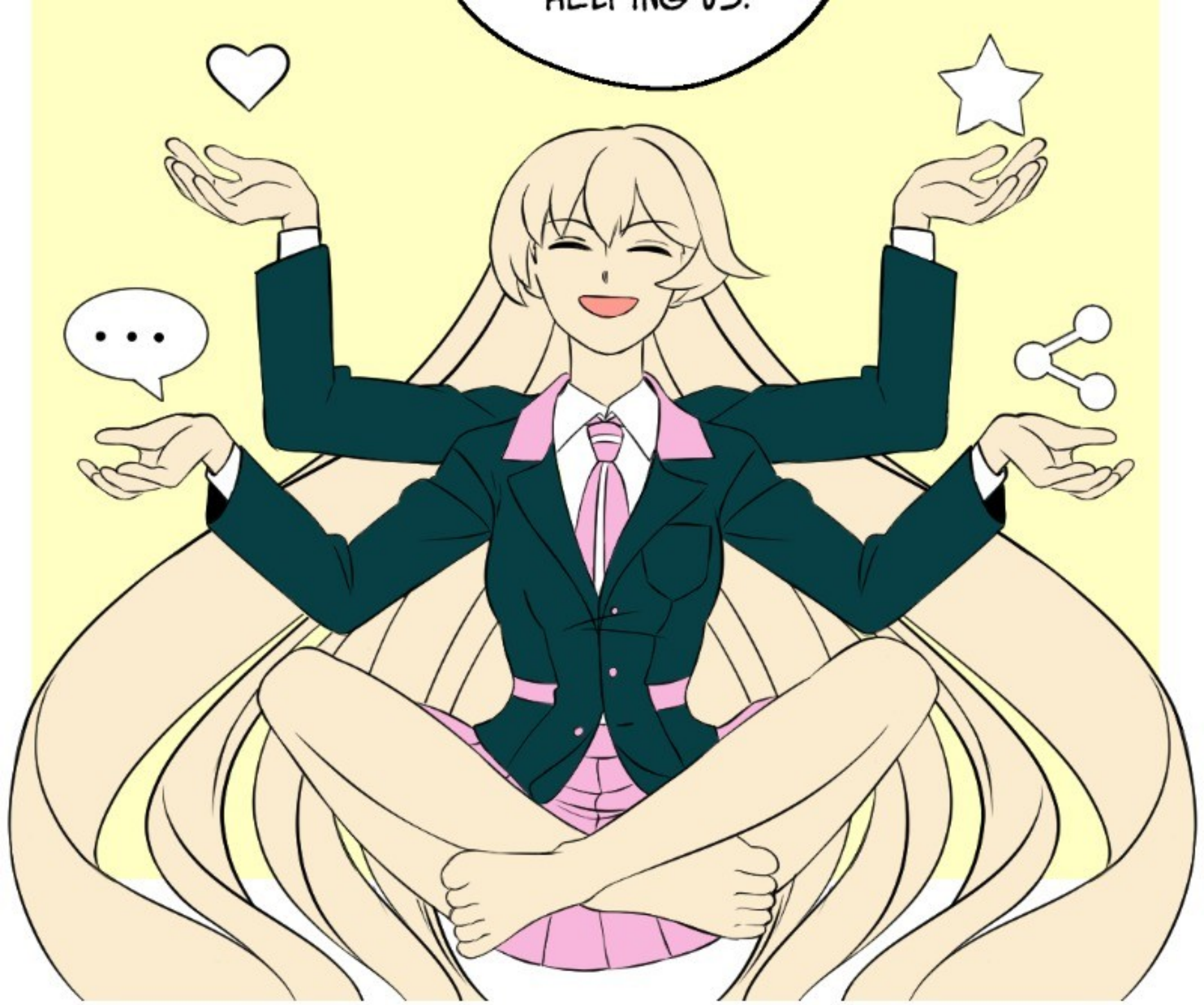
HELPING US.
...

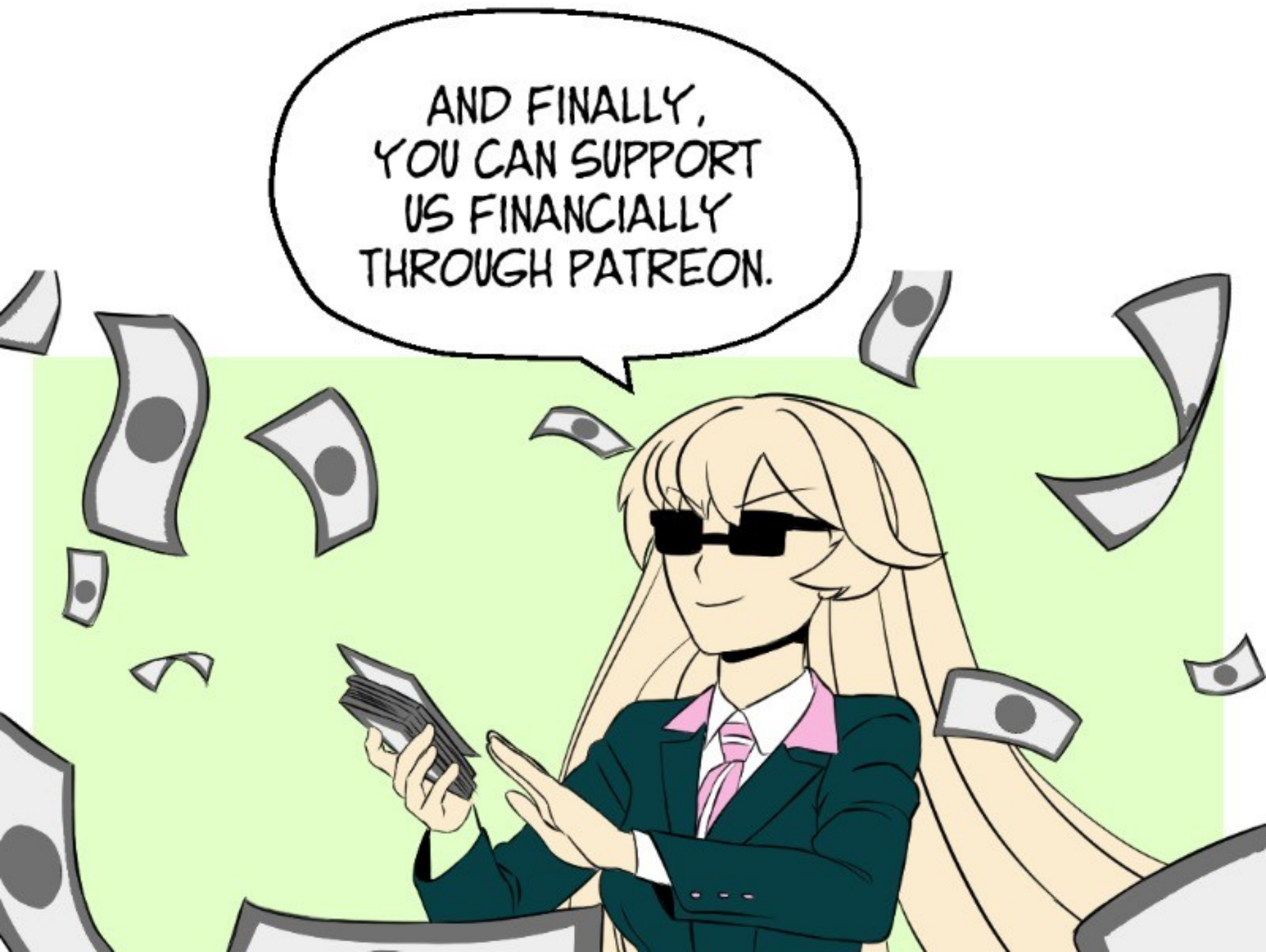
AND FINALLY, YOU CAN SUPPORT US FINANCIALLY THROUGH PATREON.
...

ON PATREON YOU CAN FIND FROM CHARACTER DESIGNS TO WALLPAPERS, DEPENDING ON THE AMOUNT OF YOUR SUBSCRIPTION.
REMEMBER THAT YOU CAN COMMENT ON WHAT REWARDS YOU WOULD LIKE TO SEE IN THE FUTURE.

SPECIAL THANKS TO MY PATREONS FOR MAKING THIS WEBTOON POSSIBLE

KING OF MAINE

DEATHS DANCER

ELIJAH FELIX

ABRAHAM CHAVARRIA

ARIC YAEL

ALEXANDER LE ROY

ANDRE RICHARD MENDOZA

ARRESTING COMICS

SABER INSTALL

SIRCRINGY

SUREEN INK

BOBHILLER

BONA FIDE CHUCK

BRENT C

CIAPHAS CAIN

COOKIO

DAVID GROSS

DION TIMMONS

DRAVEN MCGRAVY

EIGHT_ALPHA

FODAGUS

GARRETT TIBBETTS

JEFFREY BALTAZAR

JESSE MILLER

JESUS FLORES

JUAN ALVIDREZ

JUSTIN ZARZYCKI

KURITTO

KYLE

MANUEL ACOSTA

MISLEADING GUIDE

NINJA_5TYL3

NOTTI988

AUGUSTUS OCTAVIAN

AWARE SIX

BOOTIGANG WARRIOR

BRAD GIRDLER

BRADLEY STEWART

BRIAN GRIFFITH

CHASE RIGSBEE

CHRIS FOLEY

CHRISTOFFER

EDDIE GALLEGOS

EEYORE

ELIJAH Z SAKS

FORSENATOR

FRANCISCO

GIUSEPPE PIUMA

HEATHTOUMA

HYPER VENOM

JACKARCHER

JAMES MACDONNELL

JINK HOX

JOSE URDIANO

KENNETH CHUCK

TAMUS HEATH

TRAVIS ENGLISH

UNLNOWN_ARTGUY

VASCORAX

SPENCER EMILE

ART

THE FOUNDATION

OMAVI MCCLINTON

TAYLOR GERMAN

PAINGUIN

PARZ

PERRY KISTRUCK

ROCKMANNK

SHOWSTOPPER

ZWAFFLE

THE_SKYHAWK99

KOJIRO-SAN

KYLE LEEVER

LOST VAYNE

MAKO + HANNAPHILIP

OWEN THUMM

PHILIPI ADOLFO WILLEMANN

RODRIGO OBLITAS

READ MY OTHER WEBTOONS

Romance | Comedy

The Delinquent Girl Who Fell in Lo

The Delinquent Girl Who Fell in Lo
in Love

riaru

Romance | Heartwarming

Only With You~

riaru

READ ALSO

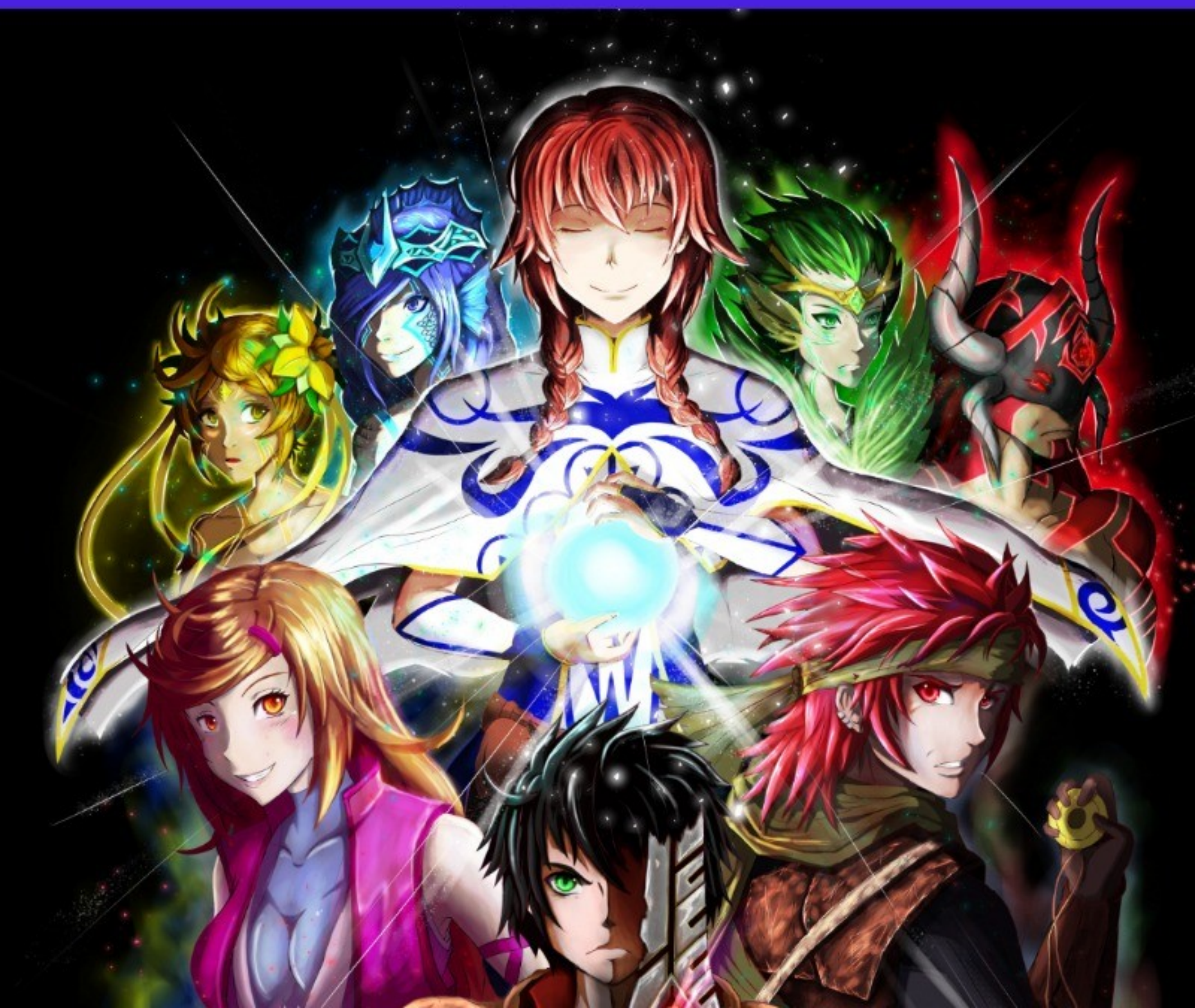

Fantasy | Action

Cursed Destiny

BrokenEdgeUsagi

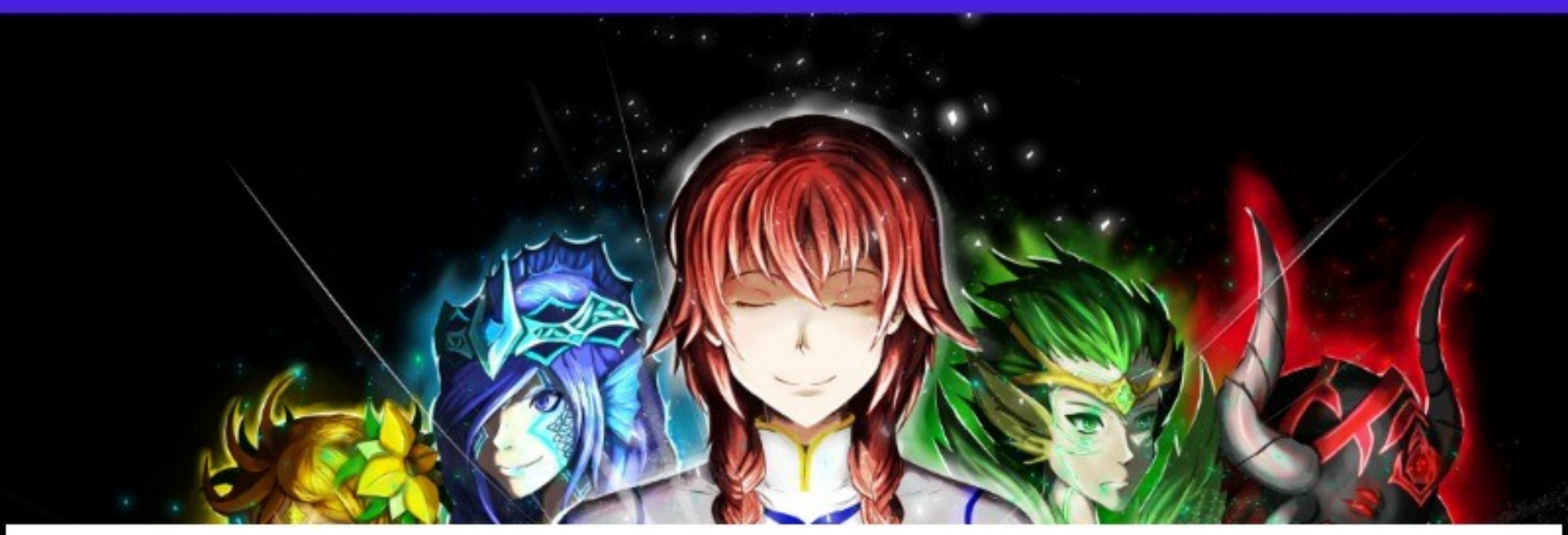

OVERPOWERED!

ARTIST. RIARU

PATREON.COM/RIARU

INSTAGRAM.COM/RIARU.SENSEI

riaru.sensei0@gmail.com

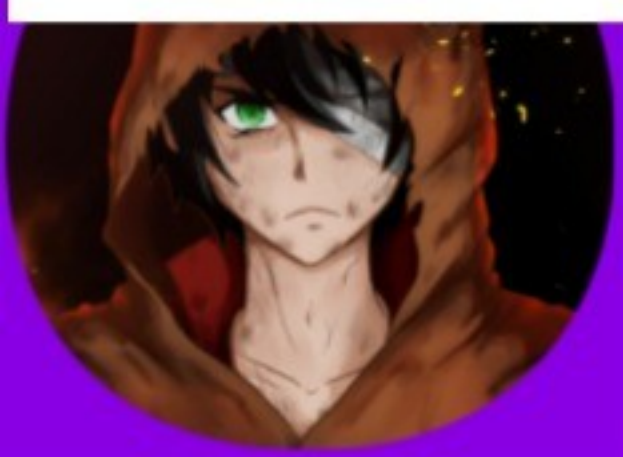

Cursed Destiny

BrokenEdgeUsagi

OVERPOWERED!

ARTIST. RIARU

PATREON.COM/RIARU

INSTAGRAM.COM/RIARU.SENSEI

riaru.sensei0@gmail.com